

**LAUSD**  
UNIFIED

**Welcome**



**Dearborn Elementary Charter Academy**  
**Escuela Dearborn Primaria Charter Academy**

**Middle School Information Meeting**  
**Reunión de información acerca de escuela secundaria**

**Rosalie Zetino & Shira Scherb**  
LAUSD Enrollment Counselors / **Consejeras de Inscripciones**

September 29, 2022



**for Middle School**

**How to explore & apply to  
Los Angeles Unified School District**

**Es la hora de planear para la escuela  
secundaria! Cómo explorar y aplicar**



When you think of  
**MIDDLE SCHOOL**  
what goes through  
your mind?

Quando piensa en la  
escuela secundaria,  
¿qué piensa?

- How big is it?  
¿Es muy grande?
- Are classes harder or confusing?  
¿Son más difíciles o confusas las  
clases?
- Is there a PE uniform?  
¿Hay un uniforme de educación  
física?
- Will it be scary?  
¿Será aterradora?
- Will it be hard to make friends?  
¿Será difícil hacer amigos/amigas?



**Having questions, or even worries,  
is totally normal!**

**¡Tener preguntas, o incluso  
preocupaciones, es totalmente normal!**



**What is most important to you when selecting a school for your student?**

**¿Qué es lo más importante para ti al seleccionar una escuela para su estudiante?**



**What is the best  
Middle School for  
your student?**

**¿Cuál es la mejor  
escuela intermedia  
para su estudiante?**



- ★ **What are their academic interests?**  
**¿Cuáles son sus intereses académicos?**
- ★ **What are their favorite extracurricular activities?**  
**¿Cuáles son sus actividades extracurriculares favoritas?**
- ★ **What learning environment best supports them?**  
**¿Qué ambiente de aprendizaje los apoya mejor?**

# LAUSD Enrollment Options

## Opciones de inscripción del LAUSD





To find your resident school, visit the resident school identifier and enter your address.

Para encontrar su escuela de residencia, visite el identificador de la escuela de residencia e ingrese su dirección, <https://rsi.lausd.net/ResidentSchoolIdentifier/>



Resident School Identifier  
Identificador de la escuela residencia

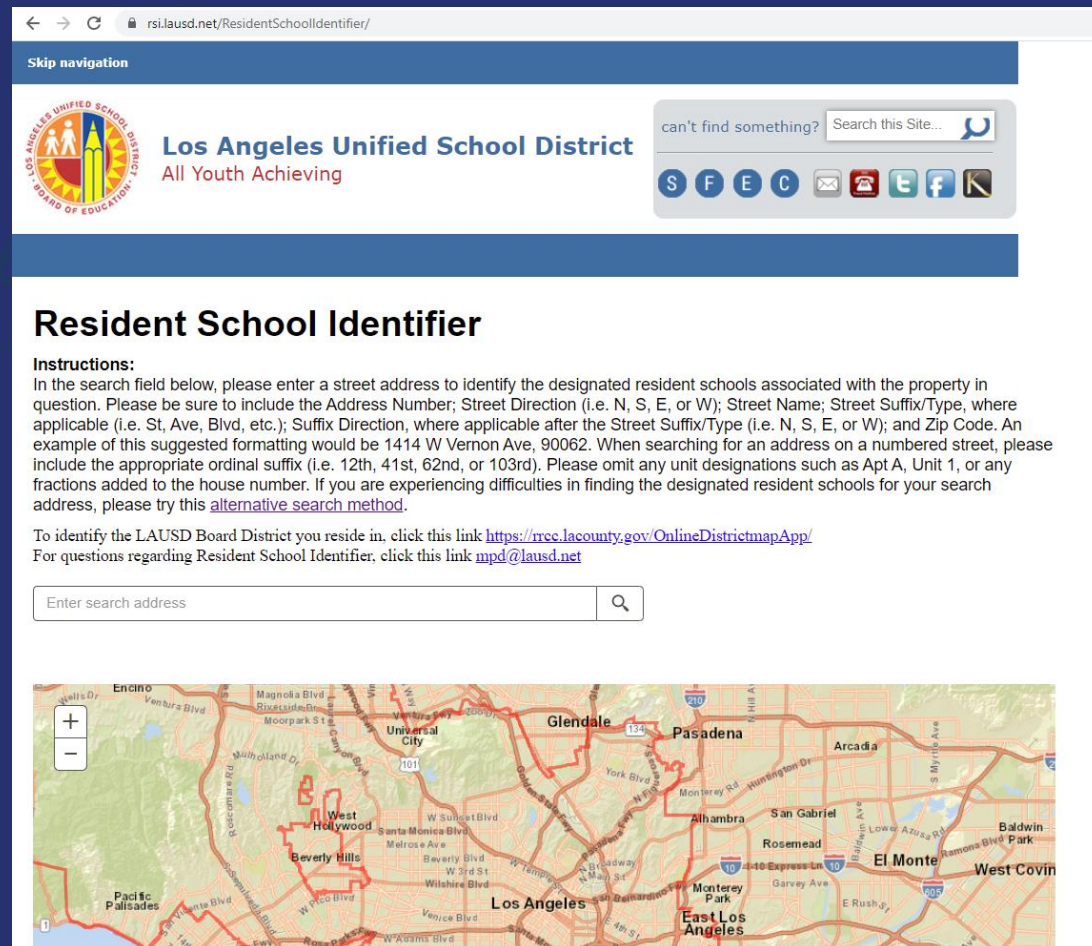

The screenshot shows the LAUSD Resident School Identifier web application. At the top, there is a navigation bar with the LAUSD logo and the text "Los Angeles Unified School District All Youth Achieving". A search bar is present with the placeholder text "can't find something? Search this Site...". Below the navigation bar, the main heading is "Resident School Identifier". Underneath, there are "Instructions:" which provide detailed guidelines on how to format a street address for the search, including examples like "1414 W Vernon Ave, 90062". Below the instructions, there is a search input field with the placeholder text "Enter search address" and a search icon. At the bottom of the page, there is a map of the Los Angeles area showing various school districts and their boundaries.

# What is Unified Enrollment?

## ¿Qué es la Inscripción Unificada?



**Magnet/Programas Magnet**



**Dual Language Education/Educación de Lenguaje Dual**



**Schools for Advanced Studies/Escuelas de Estudios Avanzados**



**Admission Criteria Schools/Escuelas Con Requisitos Adicionales Para la Selección**



**Permits With Transportation/Permisos con Transporte**



**Affiliated Charter Schools/Escuelas Charter Afiliadas**



# MAGNET PROGRAMS

## PROGRAMAS MAGNET

<b>BUS</b> BUSINESS	<b>CA</b> COMMUNICATION ARTS
<b>CES</b> CENTER FOR ENRICHED STUDIES	<b>G/HG</b> GIFTED +/HIGHLY GIFTED
<b>LA</b> LIBERAL ARTS	<b>PS</b> PUBLIC SERVICE
<b>STEM</b> SCIENCE/TECHNOLOGY/ENGINEERING/MATH	<b>VAPA</b> VISUAL AND PERFORMING ARTS

<b>BUS</b> NEGOCIOS	<b>CA</b> ARTE DE LA COMUNICACIÓN
<b>CES</b> CENTROS DE ESTUDIOS AVANZADOS	<b>G/HG</b> PARA ESTUDIANTES DOTADOS +/ SUPERDOTADOS
<b>LA</b> ARTES LIBERALES	<b>PS</b> SERVICIO PÚBLICO
<b>STEM</b> CIENCIA/TECNOLOGÍA/MATEMÁTICAS	<b>VAPA</b> ARTES VISUALES/ESCÉNICAS

- **Theme-based/Basada en temas**
- **Priority Point System/Puntos de Prioridad**
- **Transportation may be provided/Si califica, se puede proporcionar transporte**
- **Eligibility: LAUSD resident students/Elegibilidad: estudiantes residentes del LAUSD**

**CHOICES PROGRAMS**



# DUAL LANGUAGE EDUCATION

## EDUCACIÓN DE LENGUAJE DUAL

- Literacy and Content taught in 2 languages  
**Literatura y contenido enseñado en dos idiomas**
- At least 50% of the day in language other than English  
**Al menos el 50% del día en un idioma que no sea el inglés**
- Eligibility: LAUSD resident and non-resident students  
**Elegibilidad: estudiantes residentes y no residentes del LAUSD**
- Languages Offered/**Idiomas ofrecidos**  
Spanish - Korean – Mandarin – French- – Armenian – Arabic  
**Español - Coreano - Mandarín - Francés- - Armenio - Árabe**



# **SCHOOLS FOR ADVANCED STUDIES**

## **ESCUELAS DE ESTUDIOS AVANZADOS**

- **Students identified or verified as Gifted learners**  
Estudiantes identificados o verificados como estudiantes dotados
- **Students are verified by student's current teacher/administrator**  
Los estudiantes son verificados por el maestro / administrador actual del estudiante.
- **Eligibility: LAUSD resident students**  
Elegibilidad: estudiantes residentes del LAUSD



# **SCHOOLS FOR ADVANCED STUDIES**

## **ESCUELAS DE ESTUDIOS AVANZADOS**

- Columbus MS
- Frost MS
- Fulton College  
Prep
- Patrick Henry MS
- Holmes MS
- Lawrence MS
- Mulholland MS
- Northridge MS
- Porter MS
- Reed MS
- Romer MS
- Sutter MS
- Van Nuys MS



## **AFFILIATED CHARTER SCHOOLS**

### **ESCUELAS CHARTER AFILIADAS**

- **Schools with certain self autonomies**  
Escuelas con ciertas autonomías
- **Per school charter, schools hold public lotteries to determine seat allocation when there are more applications than seats available**  
Según la carta de la escuela, las escuelas realizan loterías públicas para determinar la asignación de asientos cuando hay más solicitudes que asientos disponibles
- **Eligibility: LAUSD resident and non-resident students**  
Elegibilidad: estudiantes residentes y no residentes del LAUSD



## **AFFILIATED CHARTER SCHOOLS**

### **ESCUELAS CHARTER AFILIADAS**

- **Armstrong Charter MS**
- **Hale Charter Academy**
- **Hesby Oaks Leadership Charter**
- **Nobel Charter MS**
- **Portola Charter MS**
- **Reseda Charter HS**





# OPEN ENROLLMENT

## La Inscripción Abierta

- Frost
- Henry
- Holmes
- Lawrence
- Mulholland
- Northridge
- Porter
- Sutter
- Woodland Hills Academy

Home » Intensive Support » K-12 Open Enrollment » Home

### K-12 Open Enrollment

[Apply for Open Enrollment](#)

[List of Schools](#)

[Paper Applications](#)

[Fact Sheet](#)

[Questions](#)

<https://achieve.lausd.net/Page/11039?lang=en>

Welcome to the LAUSD K-12 Open Enrollment website. The K-12 Open Enrollment Process is a state mandate allowing students anywhere in LAUSD to apply to any regular, grade-appropriate Los Angeles public school with designated open enrollment seats. Parents or guardians who want to enroll their child at a school other than their current school of attendance must complete an open enrollment application.

For 2021, the District K-12 Open Enrollment on-time application period will be April 28 to May 21, 2021. District K-12 Open Enrollment placements will be announced in early June. Families must log in to the parent registration website in order to accept or decline their placements.

Late applications for Open Enrollment may be submitted from June 7, 2021 through September 16, 2021.



## Your Future Begins Here at Los Angeles Unified!

Welcome to the enrollment portal for Transitional Kindergarten (TK)/Kindergarten through 12<sup>th</sup> grade students

### What are you looking to do?

*"Enroll at my assigned neighborhood school."*



**PRE-ENROLLMENT  
NEW STUDENT**

*"Enroll in my accepted Unified Enrollment placement."*



**UNIFIED ENROLLMENT  
ACCEPTED PLACEMENTS**

*"Enroll in or transfer to a Virtual Academy."*



**VIRTUAL ACADEMY  
ENROLLMENT & TRANSFERS**

*"Register for enrichment and summer programs."*



**ENRICHMENT & SUMMER  
PROGRAMS**

[Enroll.LAUSD.net](https://enroll.lausd.net)

# School Search Tool

## Herramienta de búsqueda de escuelas

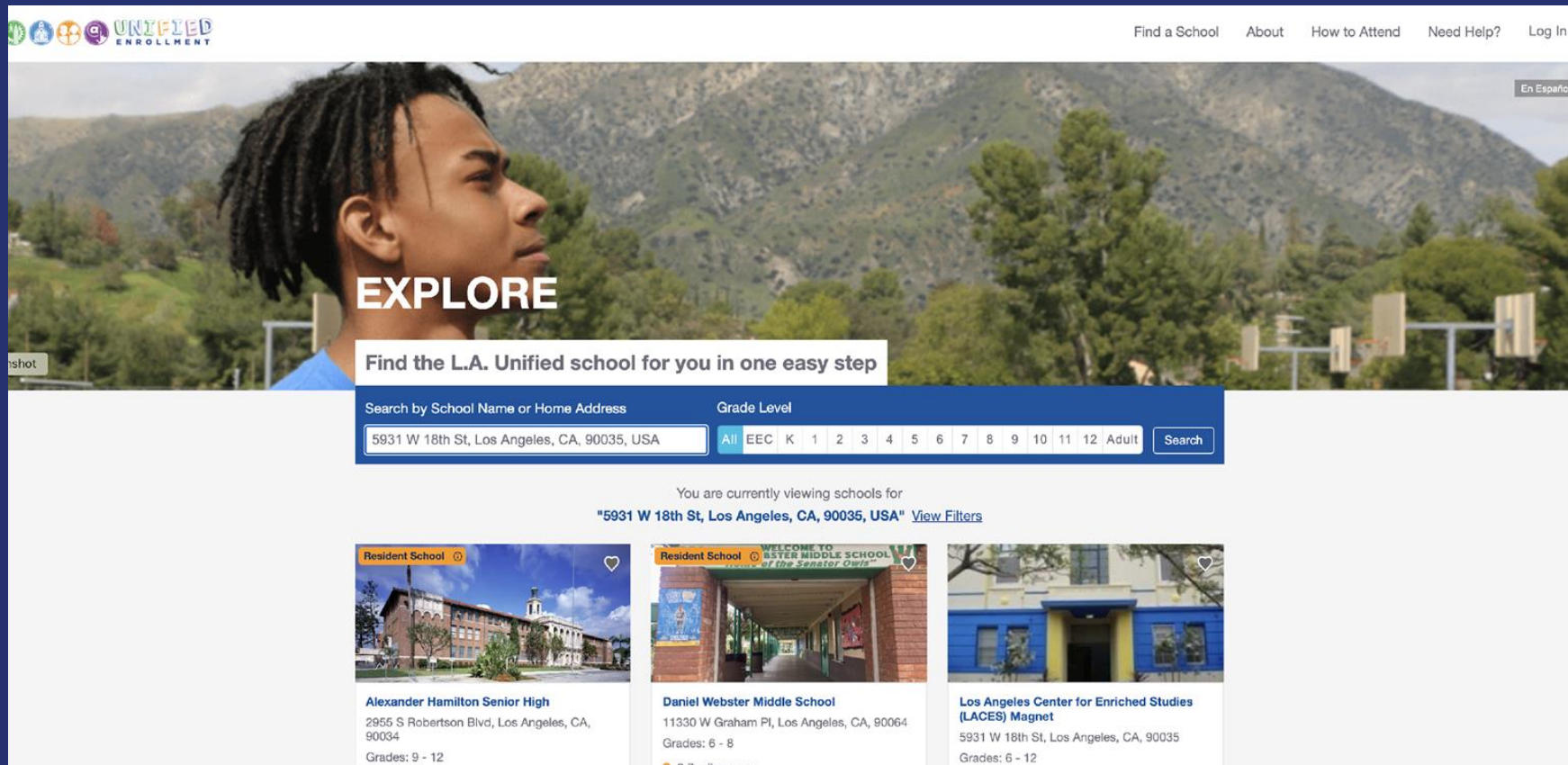

UNIFIED ENROLLMENT

Find a School About How to Attend Need Help? Log In

En Español

### EXPLORE

Find the L.A. Unified school for you in one easy step

Search by School Name or Home Address Grade Level

5931 W 18th St, Los Angeles, CA, 90035, USA All EEC K 1 2 3 4 5 6 7 8 9 10 11 12 Adult Search

You are currently viewing schools for  
"5931 W 18th St, Los Angeles, CA, 90035, USA" [View Filters](#)

**Resident School**

**Alexander Hamilton Senior High**  
2955 S Robertson Blvd, Los Angeles, CA, 90034  
Grades: 9 - 12

**Resident School**

**Daniel Webster Middle School**  
11330 W Graham Pl, Los Angeles, CA, 90064  
Grades: 6 - 8

**Resident School**

**Los Angeles Center for Enriched Studies (LACES) Magnet**  
5931 W 18th St, Los Angeles, CA, 90035  
Grades: 6 - 12

[Explore.LAUSD.net](https://Explore.LAUSD.net)

# Online Application

## Solicitud en línea

When/ **Cuándo**: October 3 – November 18, 2022

Where/ **Dónde**: [Apply.LAUSD.net](https://Apply.LAUSD.net)

Help/ **Ayuda**: (213) 241-4177

Parent Authentication

Español

### Login

**Username**

**Password**

[Forgot your password?](#)

- Username is the email address you used for account registration.
- Session times out after 60 minutes.
- If you'd like to change the email address associated with your account, please sign in using old email address. Account edits can be made once you logged in successfully.

# CHOICES Timeline

Apply  
Oct. 3 - Nov. 18  
2022

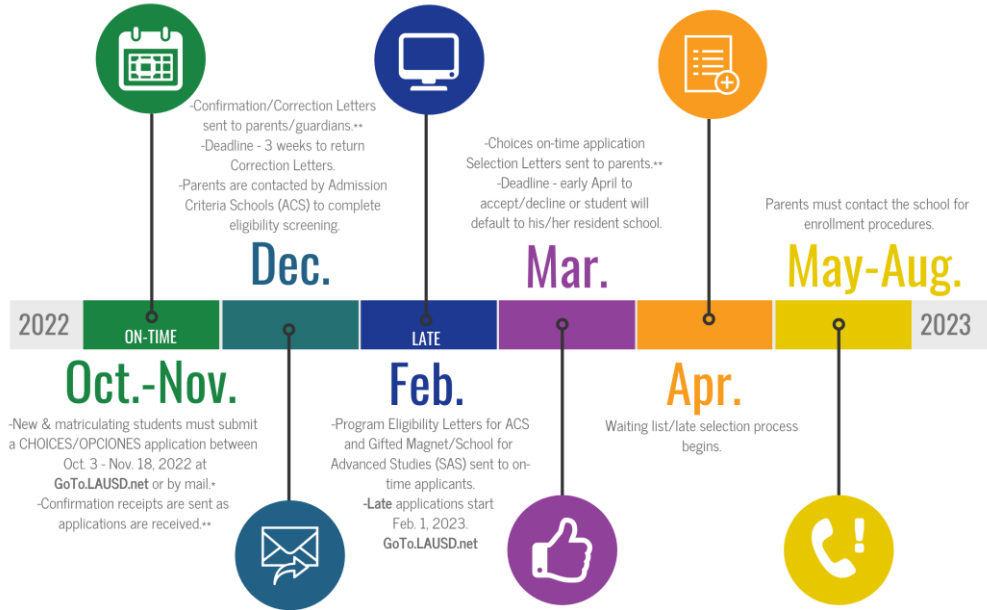

\*Continuing students do not need to submit an application each year.

\*\*All correspondence for online applicants will be sent to Parent Account (Apply.LAUSD.net).

# Cronograma de OPCIONES

Solicite  
3 de oct.-18 de nov.  
2022

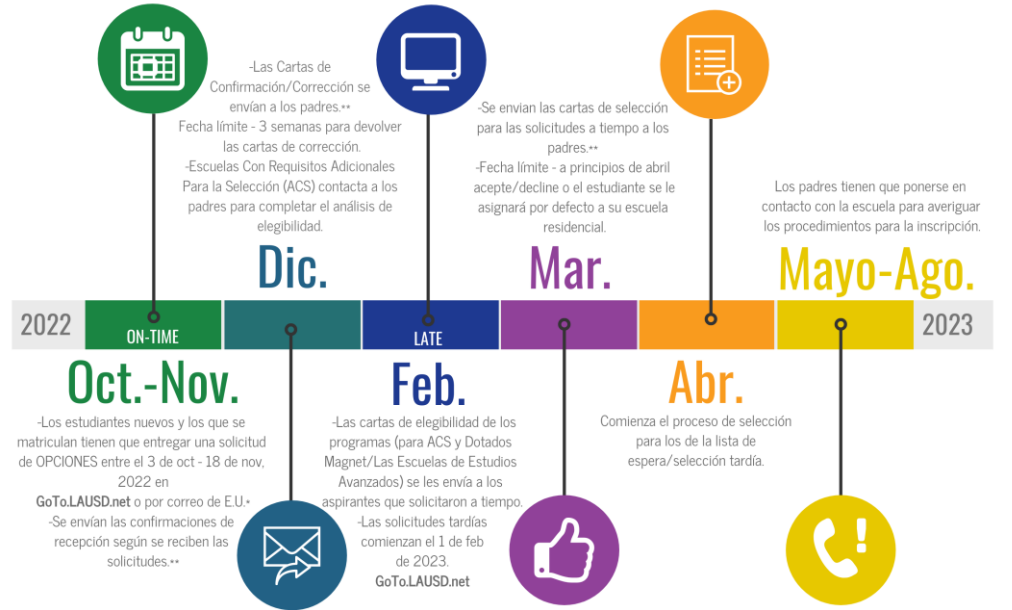

\*Los alumnos que continúan en la misma escuela no necesitan entregar una solicitud cada año.

\*\*Toda la correspondencia para las solicitudes en línea se les enviará a la Cuenta de Padres en (Apply.LAUSD.net).

# Unified Enrollment Inscripción Unificada

Local District Northwest  
Distrito Local Noroeste

Virtual School Fair  
Fair Feria Escolar Virtual

October 27, 2022 from 4:00 pm to 6:00 pm  
Jueves, 27 de octubre desde 4:00 pm a 6:00 pm

Local District Northwest  
Virtual School Fair

## CHOICES

2023-2024

Your L.A. Unified Journey Begins Here!

Choices Programs:

- Magnet Programs
- Permits With Transportation
- Multilingual Multicultural Programs
- Schools for Advanced Studies
- Admission Criteria Schools
- Affiliated Charter Schools

Thursday, October 27, 2022  
4:00 PM – 6:00 PM

Zoom Link:  
<https://lausd.zoom.us/j/81921187263>

Questions: Call (818) 758-1007

# Choices Support Hotline

8:00 am- 5:00 pm Monday through Friday

Tel: (213) 241-4177 or 877-462-4798

Email: [applyforschools@lausd.net](mailto:applyforschools@lausd.net)

# Línea directa de Apoyo de Opciones

8:00 am- 5:00 pm lunes a Viernes

Tel: (213) 241-4177 o (877) 462-4798

Correo electrónico: [applyforschools@lausd.net](mailto:applyforschools@lausd.net)

Find a School How to Attend Program **Need Help?** Log in

### Contact Information and User Guides:

[Go to my Dashboard](#)

The contact information and user guide for LAUSD School Choice Programs.

**Parent Portal Account and Password Reset Support**

If you are experiencing password or log in issues, please refer to the User Guide that can be accessed via the link below. If you require further assistance, please call the Unified Enrollment Help Desk.

- ▶ [User Guide \(PDF\)](#)
- ▶ [Parent Portal Password Tutorial](#)
- ▶ [Parent Account Video Tutorial](#)

**Unified Enrollment Help Desk**

Hours of Operation:  
8:00 am - 4:00 pm Monday through Friday  
Tel: (213) 481-3300  
[Submit a question or concern](#)

**School Search Tool**

In a few simple clicks, search and compare schools based on geographic location, academic offerings, extracurricular activities and more. Be it early education, Pre-K-12th, special education or adult education.

- ▶ [User Guide \(PDF\)](#)
- ▶ [Video Tutorial](#)

**School Search Tool Hotline**

Hours of Operation:  
8:00 am - 4:00 pm Monday through Friday  
Tel: (213) 481-3300  
Email: [Applyforschools@lausd.net](mailto:Applyforschools@lausd.net)  
[Submit a question or concern](#)

**Choices Application**

Families can apply to six different school choice programs on one application: Magnet, Permits With Transportation, Dual Language Education, Schools for Advanced Studies, Admission Criteria Schools and Affiliated Charter Schools.

- ▶ **[User Guide \(PDF\)](#)**
- ▶ [Change/Edit an Application \(PDF\)](#)
- ▶ [Late Applications FAQs](#)
- ▶ [Choices Late Application Video Tutorial](#)
- ▶ [Choices Timeline Video Tutorial](#)
- ▶ [Choices Waitlist Video Tutorial](#)

**Choices Support Hotline**

8:00 am - 5:00 pm Monday through Friday  
Tel: (213) 241-4177 or (877) 462-4798  
Email: [Applyforschools@lausd.net](mailto:Applyforschools@lausd.net)  
[Submit a question or concern](#)

**[GoTo.LAUSD.net](http://GoTo.LAUSD.net)**



**IMPORTANT NOTE:**

Now accepting Choices late applications for school year 2021-22. The late application for Choices 2022-23 opens February 1, 2022.



[Find a School](#) [How to Attend](#) [Programs](#) [Need Help?](#)

[Log in](#)

## Contact Information and User Guides:

[Go to my Dashboard](#)

The contact information and user guide for LAUSD School Choice Programs.

### Enrollment Support for Enroll.lausd.net

Enroll in a Community School or CHOICES Program Placement Online (New Students Only). Please refer to the User Guide and video that can be accessed via the link below. For additional enrollment support contact the school directly; visit the Enrolling in an LAUSD School [website](#) or call (213) 241-3840, option 3.

- ▶ [Student On-Line Pre-Enrollment \(PDF\).](#)
- ▶ [Pre-Enrollment for Unified Enrollment Accepted Placement \(PDF\).](#)
- ▶ [Video Tutorial](#)

### Student & Family Wellness Hotline

Hours of Operation:  
8:00 am - 5:00 pm Monday through Friday  
Tel: (213) 241 - 3840 (option 3)

[Submit a question or concern](#)

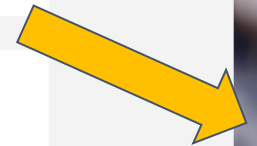

[Feedback](#)  
[En Español](#)



# Enrollment Support

## Apoyo de Inscripción



**Rosalie Zetino**

[rosalie.perez@lausd.net](mailto:rosalie.perez@lausd.net)  
213-725-5600 Ext. 4000



**Shira Scherb**

[shira.scherb@lausd.net](mailto:shira.scherb@lausd.net)  
213-725-5600 Ext. 1877

# Questions & Discussion

## Preguntas y Discusión

